

#328304089

HIGH ST

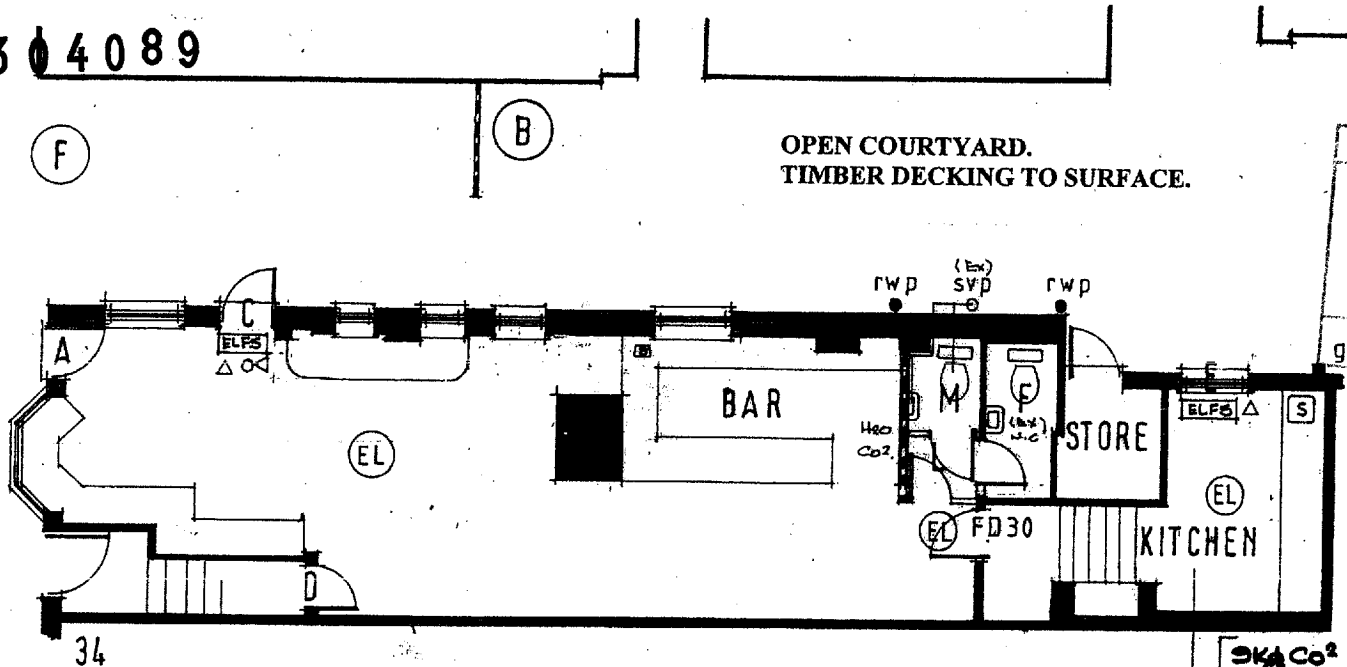

FP/01466/2007
 LONDON BOROUGH OF HARROW
 15 APR 2008
 FIRE AND LIFE SAFETY SERVICES
 BUILDING CONTROL

GROUND FLOOR PLAN. 1 : 100.

3kg CO₂
 9 Litre H₂O
 FIRE BLANKET.
 LONDON BOROUGH OF HARROW
PASSED
 Subject to conditions
 22 APR 2008
 UNDER THE PROVISIONS OF
 THE BUILDING REGULATIONS
 Gary Peter
 SERVICE MANAGER, BUILDING CONTROL

KEY.

1. Δ MANUAL BREAK GLASS CALL POINT.
2. EL EMERGENCY LIGHTING
3. ELFS EMERGENCY LIGHTING FIRE SIGN.
4. ∞ ALARM SOUNDER.
5. H₂O FIRE EXTINGUISHER.
6. CO₂ FIRE EXTINGUISHER.
7. FS FIRE SIGN.
8. FE FIRE EXIT DOOR NON LOCKABLE WITH KEY PANIC BOLT.

LEGEND.

- A. PRINCIPLE ENTRANCE DOOR. DISABLED ACCESS FACILITIES CAN NOT BE PROVIDED AS THE EXISTING OPENING WIDTH CAN NOT BE INCREASED DUE TO THE "LISTED BUILDING" STATUS OF THE PREMISES.
- B. THE EXISTING REFUSE BINS TO BE RELOCATED TO BEHIND THE EXISTING TRELLIS SCREEN WITHIN THE COURTYARD AREA.
- C. EXISTING SIDE ACCESS DOOR TO REMAIN.
- D. DOOR TO UNDER STAIRS CUPBOARD TO BE RELOCATED AS SHOWN. UNDERSIDE OF STAIRS TO BE UNDERDRAWN WITH TWO LAYERS OF PLASTERBOARD TO GIVE MINIMUM 1 HOUR FIRE RESISTANCE.
- E. EXISTING WINDOW TO BE ALTERED TO PROVIDE "SECONDARY" MEANS OF FIRE ESCAPE, FROM THE KITCHEN AREA. THIS IS NOT TO BE CONSIDERED AS THE PRINCIPLE MEANS OF ESCAPE BUT WOULD BE ADVANTAGEOUS IN THE EVENT OF A FIRE WITHIN THE BAR AREA ETC. VISION PANEL MUST BE PROVIDED WITHIN THE FD30 FIRE DOOR SERVING THE KITCHEN AREA.
- F. THE EXISTING DOUBLE DOORS, TO THE STREET END OF THE COURTYARD ARE RETAINED FULLY OPEN DURING ALL TIMES THAT PREMISES SERVED ARE OPEN. HENCE THE COURTYARD IS NOT ENCLOSED AND CAN BE USED AS A MEANS OF ESCAPE.
- L. LOBBY AREA FOR MALE AND FEMALE TOILETS. DISABLED TOILET FACILITIES NOT REQUIRED.

30 MAY 2008

LICENSE PLAN.
 36 HIGH STREET.
 PINNER. MIDDLESEX.